TAXING UNIT: 25

S.E.1/4 OF S.W.1/4
SECTION 16, T.6N., R.1W., S.L.B. & M.
IN OGDEN CITY]
SCALE 1" = 100'

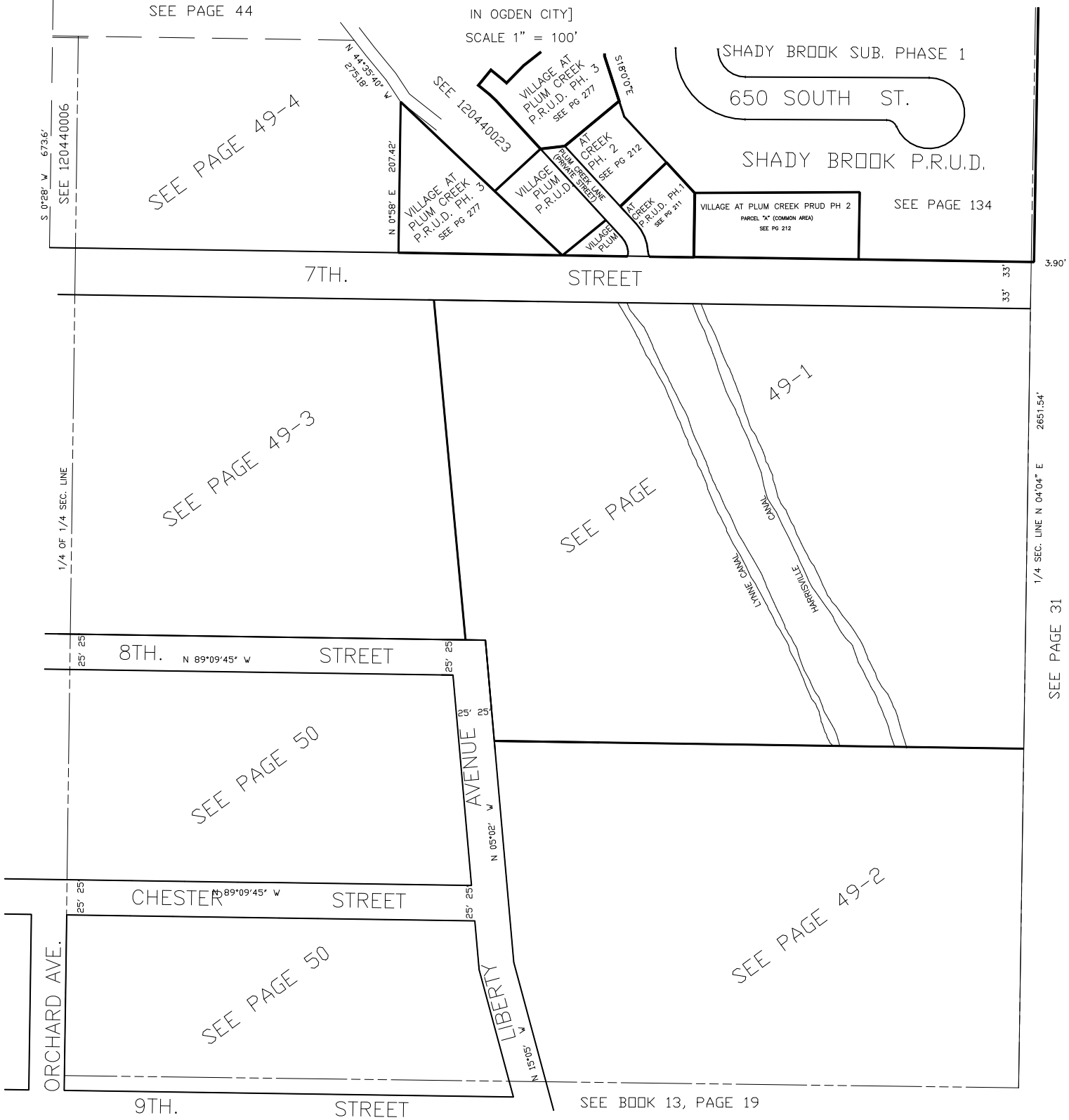

FOR TAX PURPOSES ONLY

VLG 8-98